

DETAIL

SCALE 1" = 30'

NOTES:

- 1) THIS PLAT WAS PREPARED WITHOUT THE BENEFIT OF A TITLE REPORT, WHICH MAY SHOW ADDITIONAL CONVEYANCES, EASEMENTS, COVENANTS, RIGHTS-OF-WAY OR MORE STRINGENT BUILDING RESTRICTION LINES NOT SHOWN HEREON.
- 2) THE PROPERTY DESCRIBED HEREON APPEARS TO BE LOCATED IN THE FLOOD HAZARD ZONES A-7 AND C AS DELINEATED ON THE FIRM FLOOD INSURANCE RATE MAP #240011 0032 B DATED SEPT. 28, 1984 FOR SAID COUNTY AND DISTRIBUTED BY THE FEDERAL EMERGENCY MANAGEMENT AGENCY.

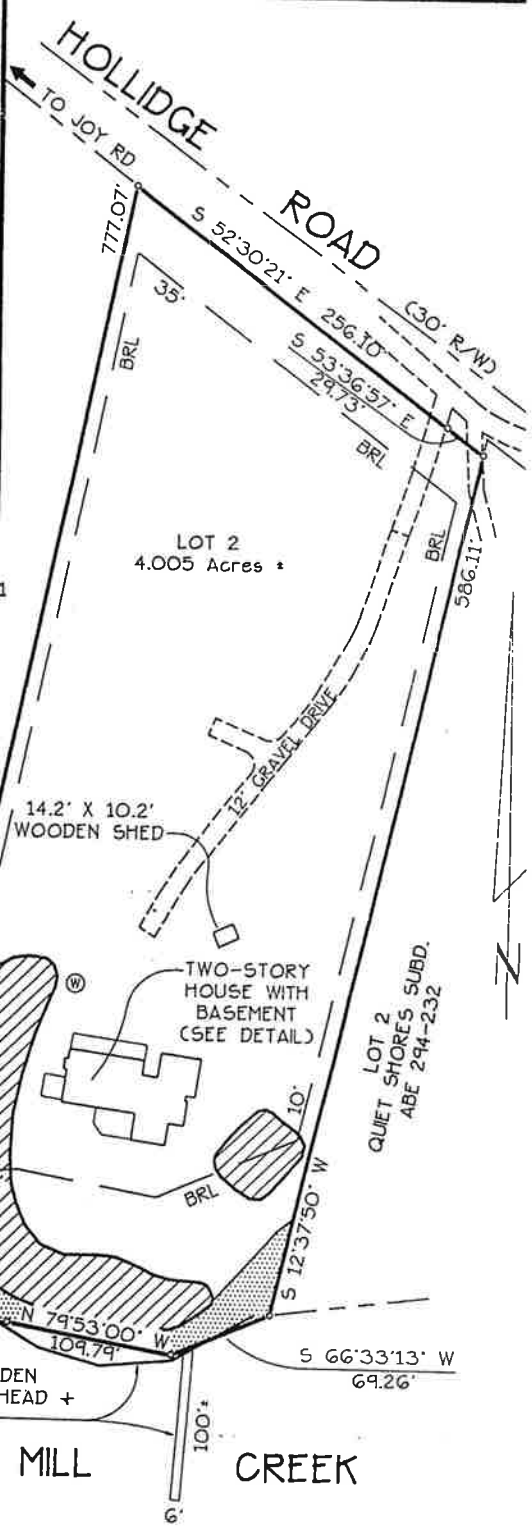

THIS IS TO CERTIFY THAT, TO THE BEST OF MY INFORMATION, PROFESSIONAL KNOWLEDGE AND BELIEF, THE IMPROVEMENTS HEREON ARE LOCATED AS SHOWN. THIS IS NOT A PROPERTY LINE SURVEY.

William R. Watson 11/93
 WILLIAM R. WATSON DATE
 MD PROF. L.S. #10677

LEGEND

- CONSERVATION AREAS
- FLOOD PLAIN

IMPROVEMENT LOCATION PLAT
LOT 2
THE DOROTHY L. GRAY PROPERTY
FIRST ELECTION DISTRICT, CALVERT COUNTY, MARYLAND
FOR RAFER CONSTRUCTION

© COPYRIGHT 1993
McCRONE
 ENGINEERING • ENVIRONMENTAL SCIENCES
 LAND PLANNING & SURVEYING • CONSTRUCTION SERVICES
 P.O. BOX 6
 PRINCE FREDERICK, MARYLAND
 (301) 835-4510
 ANNAPOLIS-CENTREVILLE-DARTON-ELKTON-LEONARDTOWN-OCESSA-PRINCE FREDERICK

DRAWN BY JWH
SCALE 1" = 100'
DATE November 1, 1993
JOB NO. 303415473
FOLDER H.L. JONES Sub.